附件 2
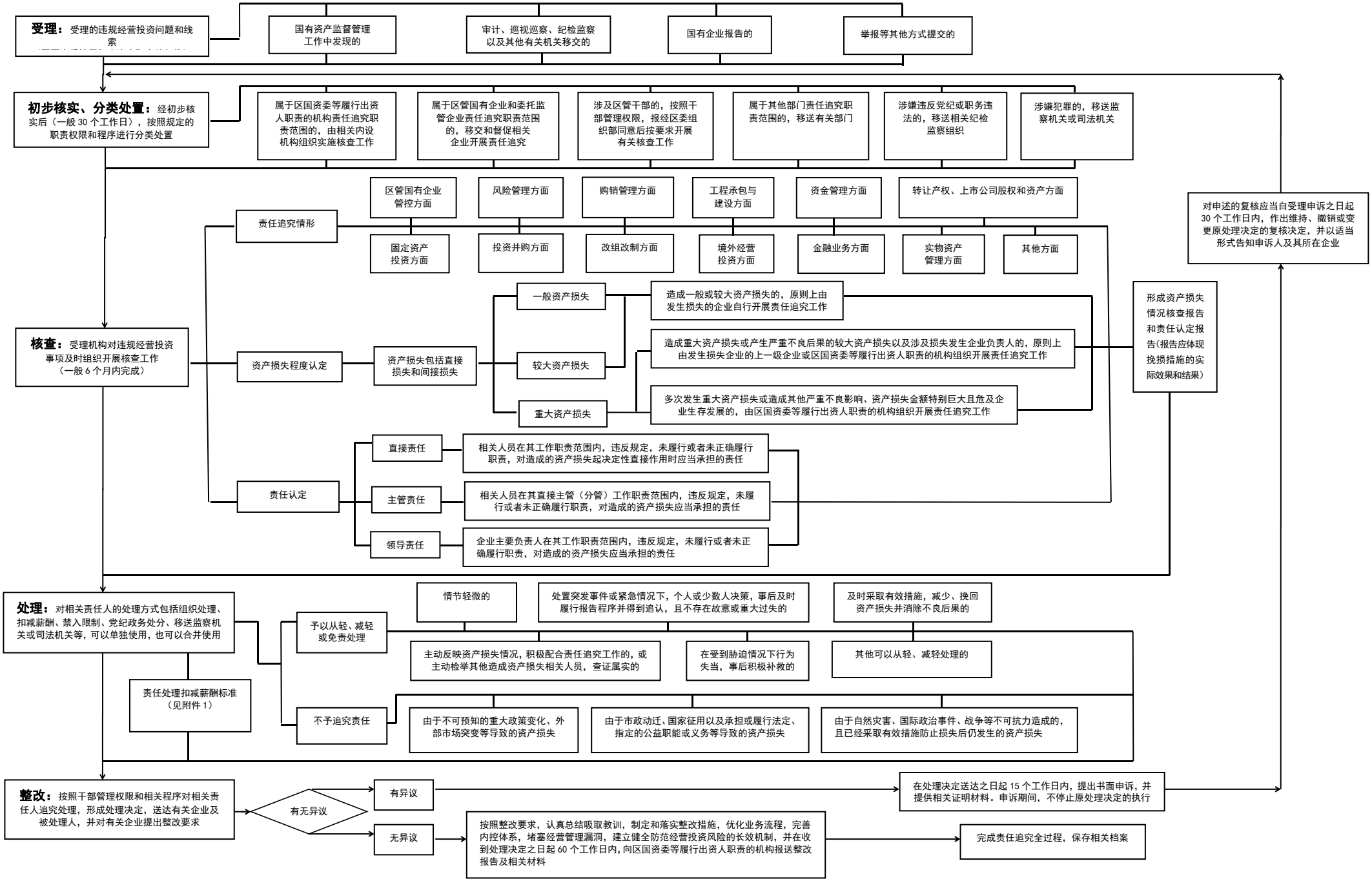
嘉定区国有企业违规经营投资责任追究实施流程